

Welcome to the East Area Planning Committee

- This planning committee meeting is held in public but it is not a public meeting.
- There will be an opportunity for the public to address the committee on each application.
- If you wish to speak for or against a planning application, you need to have either requested it in advance, or hand in one of the available speaker forms, or speak to the clerk.
- Information on meeting protocol and conduct at the committee is set out in the Code of Practice.
- This is in the committee agenda just before the first planning application report.

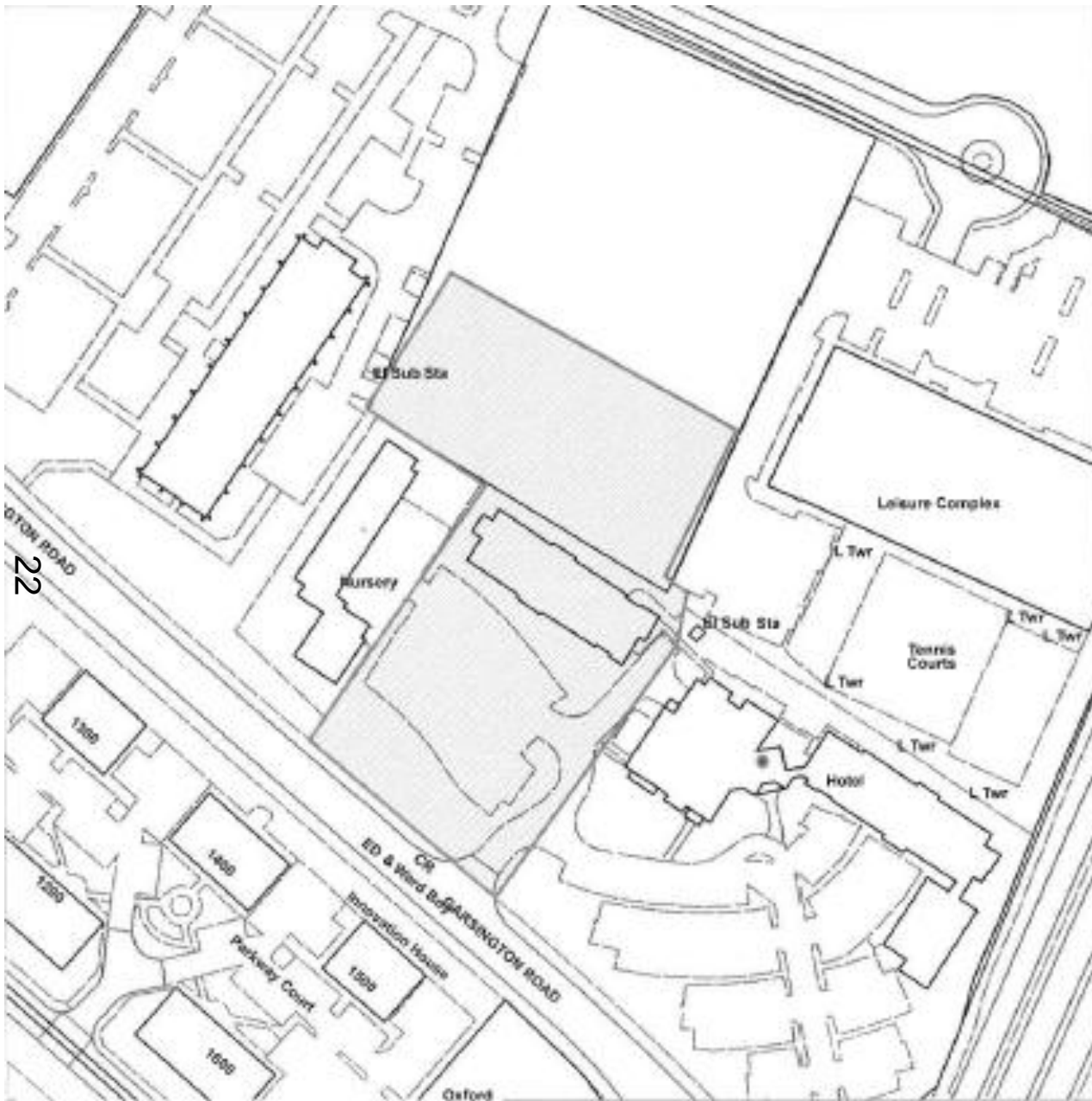



22

Location Plan

www.oxford.gov.uk





23

Frontage of western hotel block



Rear of western hotel block, including undeveloped area to be extended



Side of western hotel block. Proposed location of access road



Access to the nursery, through existing car park

This drawing is the copyright of Axiom Architects. It is for planning application purposes only. It may not be reproduced or used in any form without permission. Drawings issued for planning purposes may be reproduced by the Planning Authority in accordance with the Copyright (Reproduction in Public Inquiries) (Meaning of Copies of Plans and Drawings) Order 1999 and must carry the relevant copyright notice on its face unless otherwise stated.

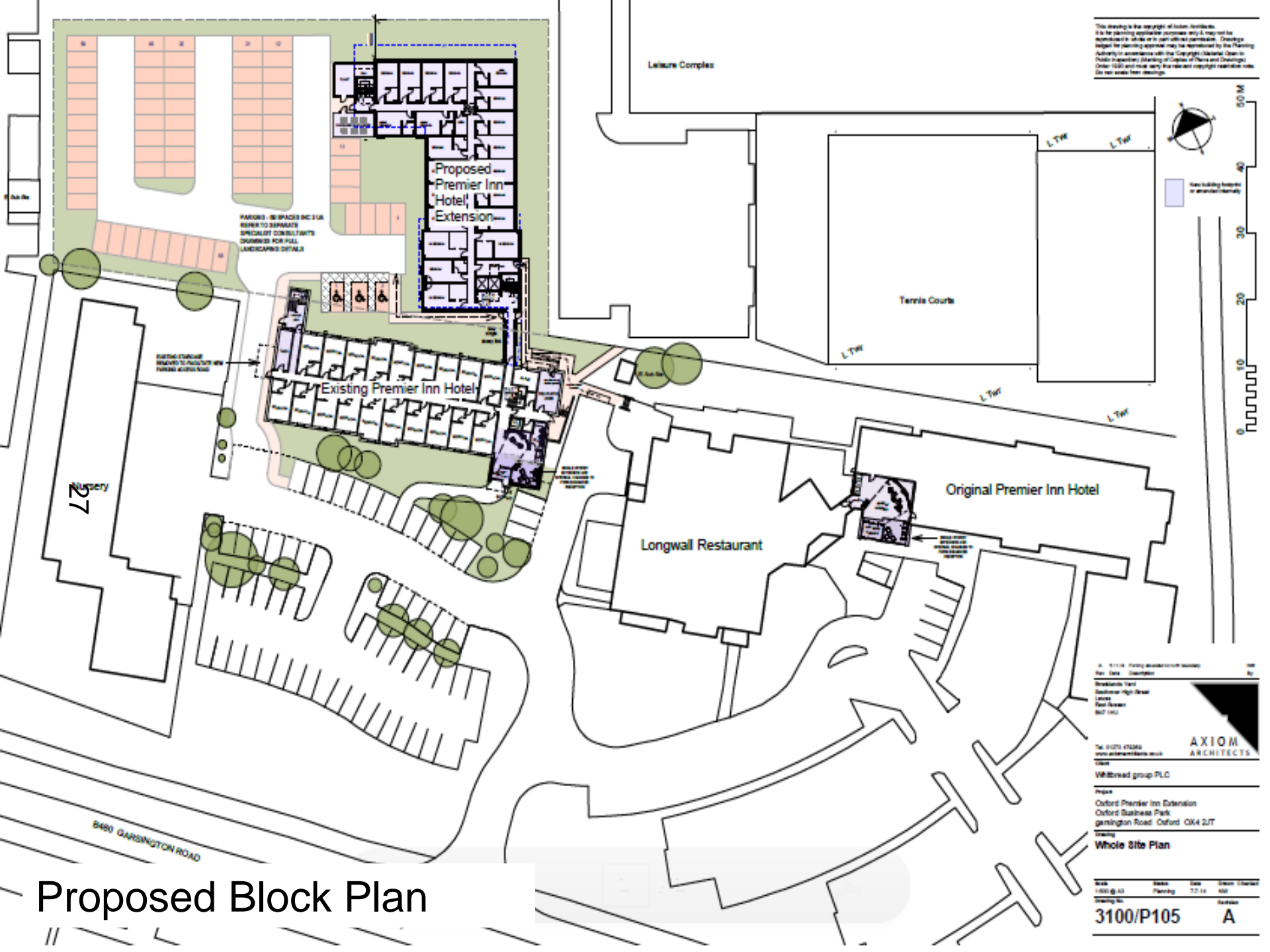

Proposed Block Plan

No.	Date	Description
1	11/11/18	Issued for planning application
2	11/11/18	Revised for planning application
3	11/11/18	Revised for planning application
4	11/11/18	Revised for planning application
5	11/11/18	Revised for planning application

Tel: 01273 473260
 www.axiomarchitects.co.uk
 Axiom Architects Ltd
 Whittread Group Plc

Project:
 Oxford Premier Inn Extension
 Oxford Business Park
 Garsington Road, Oxford, OX4 2JT

Drawings:
 Whole Site Plan

No.	Date	Scale	Drawn/Checked
1/18	11/11/18	Planning	J.T./A.M.

3100/P105 **A**

Proposed Floor Plans

This drawing is the copyright of Axiom Architects.
 It is for planning application purposes only and may not be reproduced or used in a form without permission. Drawings subject to planning approval may be reproduced by the Planning Authority in accordance with the Copyright (Licence) Order in Public Inspection (Planning of Certain Plans and Drawings) Order 1991 and must carry the relevant copyright notice.



Close External Areas
 Ground Floor 720 sqm for plant room and lift service
 22 sqm wheelchair entrance
 1st Floor 500 sqm
 2nd Floor 500 sqm

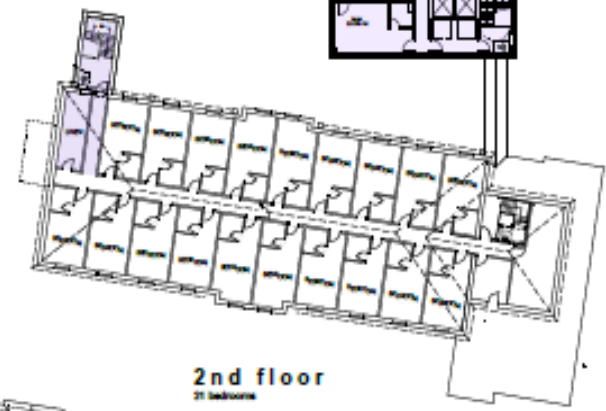

2nd floor
21 bedrooms



1st floor
21 bedrooms

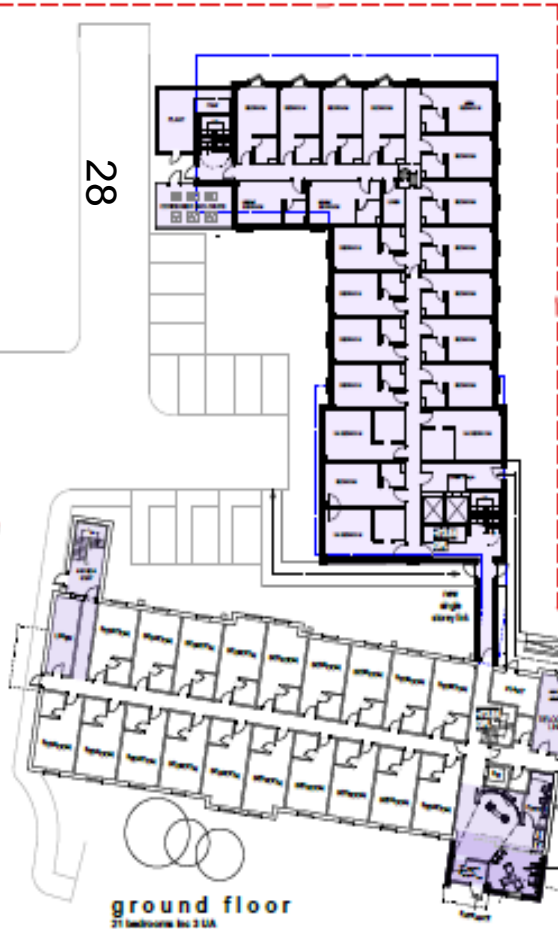

ground floor
21 bedrooms inc 2 UK

28

Rev.	Date	Description
1	11/10/18	Submission version with details
2		
3		

Tel: 0121 200400
 www.axiomarchitects.co.uk



Client
 Whitbread Group PLC
 Project
 Oxford Premier Inn Extension
 Oxford Business Park
 Garsington Road Oxford OX4 3JT
 Drawing
 Proposed Floor Plans

Scale	Notes	Date	Drawn/Checked
1:100 (all drawings)	Planning	20.11.18	MB

3100/P101 A

Proposed Elevations

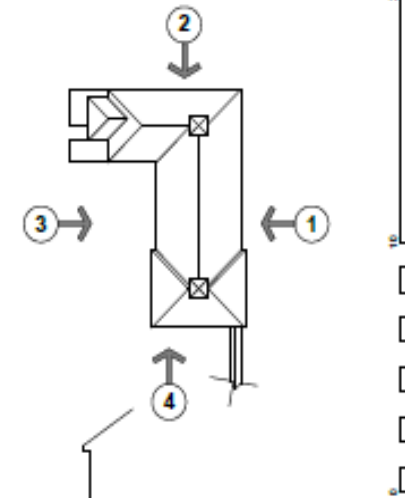

29



This drawing is the copyright of Axiom Architects

This is for planning application purposes only and may not be reproduced in whole or in part without permission. Drawings subject to copyright and all other rights reserved. No part of this drawing may be reproduced without the prior written permission of Axiom Architects. Axiom Architects Ltd, 100, 101, 102, 103, 104, 105, 106, 107, 108, 109, 110, 111, 112, 113, 114, 115, 116, 117, 118, 119, 120, 121, 122, 123, 124, 125, 126, 127, 128, 129, 130, 131, 132, 133, 134, 135, 136, 137, 138, 139, 140, 141, 142, 143, 144, 145, 146, 147, 148, 149, 150, 151, 152, 153, 154, 155, 156, 157, 158, 159, 160, 161, 162, 163, 164, 165, 166, 167, 168, 169, 170, 171, 172, 173, 174, 175, 176, 177, 178, 179, 180, 181, 182, 183, 184, 185, 186, 187, 188, 189, 190, 191, 192, 193, 194, 195, 196, 197, 198, 199, 200, 201, 202, 203, 204, 205, 206, 207, 208, 209, 210, 211, 212, 213, 214, 215, 216, 217, 218, 219, 220, 221, 222, 223, 224, 225, 226, 227, 228, 229, 230, 231, 232, 233, 234, 235, 236, 237, 238, 239, 240, 241, 242, 243, 244, 245, 246, 247, 248, 249, 250, 251, 252, 253, 254, 255, 256, 257, 258, 259, 260, 261, 262, 263, 264, 265, 266, 267, 268, 269, 270, 271, 272, 273, 274, 275, 276, 277, 278, 279, 280, 281, 282, 283, 284, 285, 286, 287, 288, 289, 290, 291, 292, 293, 294, 295, 296, 297, 298, 299, 300, 301, 302, 303, 304, 305, 306, 307, 308, 309, 310, 311, 312, 313, 314, 315, 316, 317, 318, 319, 320, 321, 322, 323, 324, 325, 326, 327, 328, 329, 330, 331, 332, 333, 334, 335, 336, 337, 338, 339, 340, 341, 342, 343, 344, 345, 346, 347, 348, 349, 350, 351, 352, 353, 354, 355, 356, 357, 358, 359, 360, 361, 362, 363, 364, 365, 366, 367, 368, 369, 370, 371, 372, 373, 374, 375, 376, 377, 378, 379, 380, 381, 382, 383, 384, 385, 386, 387, 388, 389, 390, 391, 392, 393, 394, 395, 396, 397, 398, 399, 400, 401, 402, 403, 404, 405, 406, 407, 408, 409, 410, 411, 412, 413, 414, 415, 416, 417, 418, 419, 420, 421, 422, 423, 424, 425, 426, 427, 428, 429, 430, 431, 432, 433, 434, 435, 436, 437, 438, 439, 440, 441, 442, 443, 444, 445, 446, 447, 448, 449, 450, 451, 452, 453, 454, 455, 456, 457, 458, 459, 460, 461, 462, 463, 464, 465, 466, 467, 468, 469, 470, 471, 472, 473, 474, 475, 476, 477, 478, 479, 480, 481, 482, 483, 484, 485, 486, 487, 488, 489, 490, 491, 492, 493, 494, 495, 496, 497, 498, 499, 500, 501, 502, 503, 504, 505, 506, 507, 508, 509, 510, 511, 512, 513, 514, 515, 516, 517, 518, 519, 520, 521, 522, 523, 524, 525, 526, 527, 528, 529, 530, 531, 532, 533, 534, 535, 536, 537, 538, 539, 540, 541, 542, 543, 544, 545, 546, 547, 548, 549, 550, 551, 552, 553, 554, 555, 556, 557, 558, 559, 560, 561, 562, 563, 564, 565, 566, 567, 568, 569, 570, 571, 572, 573, 574, 575, 576, 577, 578, 579, 580, 581, 582, 583, 584, 585, 586, 587, 588, 589, 590, 591, 592, 593, 594, 595, 596, 597, 598, 599, 600, 601, 602, 603, 604, 605, 606, 607, 608, 609, 610, 611, 612, 613, 614, 615, 616, 617, 618, 619, 620, 621, 622, 623, 624, 625, 626, 627, 628, 629, 630, 631, 632, 633, 634, 635, 636, 637, 638, 639, 640, 641, 642, 643, 644, 645, 646, 647, 648, 649, 650, 651, 652, 653, 654, 655, 656, 657, 658, 659, 660, 661, 662, 663, 664, 665, 666, 667, 668, 669, 670, 671, 672, 673, 674, 675, 676, 677, 678, 679, 680, 681, 682, 683, 684, 685, 686, 687, 688, 689, 690, 691, 692, 693, 694, 695, 696, 697, 698, 699, 700, 701, 702, 703, 704, 705, 706, 707, 708, 709, 710, 711, 712, 713, 714, 715, 716, 717, 718, 719, 720, 721, 722, 723, 724, 725, 726, 727, 728, 729, 730, 731, 732, 733, 734, 735, 736, 737, 738, 739, 740, 741, 742, 743, 744, 745, 746, 747, 748, 749, 750, 751, 752, 753, 754, 755, 756, 757, 758, 759, 760, 761, 762, 763, 764, 765, 766, 767, 768, 769, 770, 771, 772, 773, 774, 775, 776, 777, 778, 779, 780, 781, 782, 783, 784, 785, 786, 787, 788, 789, 790, 791, 792, 793, 794, 795, 796, 797, 798, 799, 800, 801, 802, 803, 804, 805, 806, 807, 808, 809, 810, 811, 812, 813, 814, 815, 816, 817, 818, 819, 820, 821, 822, 823, 824, 825, 826, 827, 828, 829, 830, 831, 832, 833, 834, 835, 836, 837, 838, 839, 840, 841, 842, 843, 844, 845, 846, 847, 848, 849, 850, 851, 852, 853, 854, 855, 856, 857, 858, 859, 860, 861, 862, 863, 864, 865, 866, 867, 868, 869, 870, 871, 872, 873, 874, 875, 876, 877, 878, 879, 880, 881, 882, 883, 884, 885, 886, 887, 888, 889, 890, 891, 892, 893, 894, 895, 896, 897, 898, 899, 900, 901, 902, 903, 904, 905, 906, 907, 908, 909, 910, 911, 912, 913, 914, 915, 916, 917, 918, 919, 920, 921, 922, 923, 924, 925, 926, 927, 928, 929, 930, 931, 932, 933, 934, 935, 936, 937, 938, 939, 940, 941, 942, 943, 944, 945, 946, 947, 948, 949, 950, 951, 952, 953, 954, 955, 956, 957, 958, 959, 960, 961, 962, 963, 964, 965, 966, 967, 968, 969, 970, 971, 972, 973, 974, 975, 976, 977, 978, 979, 980, 981, 982, 983, 984, 985, 986, 987, 988, 989, 990, 991, 992, 993, 994, 995, 996, 997, 998, 999, 1000

1. 11.14. 1000mm x 1000mm x 1000mm
 2. 11.14. 1000mm x 1000mm x 1000mm
 3. 11.14. 1000mm x 1000mm x 1000mm
 4. 11.14. 1000mm x 1000mm x 1000mm

Rev. Date. Description. By.

Submitted To: **Author/Title:**
Date:
Scale:
Rev:

Tel: 0121 425664 **AXIOM**
www.axiomarchitects.co.uk **ARCHITECTS**

Whitbread Group PLC

Project:
 Oxford Premier Inn Extension
 Oxford Business Park
 Garsington Road Oxford OX4 2UT

Drawing:
 Proposed Elevations

Scale:
 1:100 (Site Plan)
 1:200 (Floor Plans)
 Date:
 22.04.2015
 Drawing No:
3100/P102
 Revision:
D

Proposed Elevations

This drawing is the property of Axiom Architects
 It is for planning application purposes only and must not be reproduced in whole or in part without permission. Copyright design for planning purposes may be reproduced by the Planning Authority of Westminster for the Council of Westminster in its published documents. Drawing of Council of Westminster (London) Order 1991 and must carry the relevant copyright number and year.

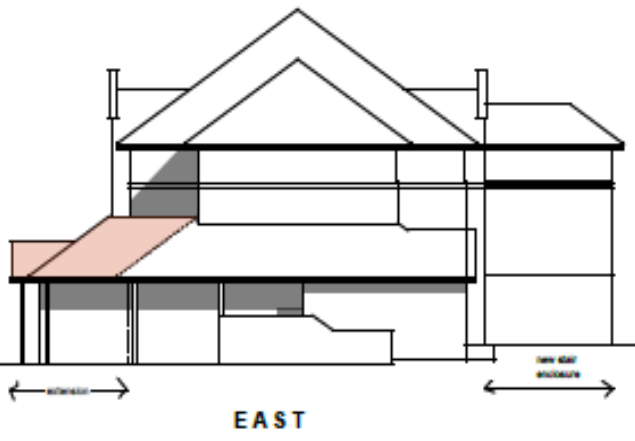

Rev	Date	Description	By
1		Revised Y&P	
2		Revised Y&P	
3		Rev 3	
4		Rev 4	

AXIOM ARCHITECTS
 11 Kings Cross Road, London, WC1A 9DF
 Tel: 020 7460 1000
 Email: info@axiomarchitects.com
 Website: www.axiomarchitects.com
 Client: Whitbread Group PLC
 Project: Oxford Premier Inn Extension
 Location: Oxford Business Park, Gentington Road, Oxford, OX4 2JT
 Drawing: Proposed Elevations
 Title: Amendments to existing building

Scale	Notes	Date	Drawn/Checked
1:100 (Elevations)	As shown	27.04.14	AKH
1:100 (Sections)	As shown	27.04.14	AKH

3100/P103
 Version:

This drawing is the copyright of Axiom Architects. It is for planning application purposes only & may not be reproduced in whole or in part without permission. Drawings subject to planning consent (as approved) for Planning Authority. It is provided on a non-warranty basis. Copyright Axiom Architects. All Rights Reserved. No part of this drawing may be reproduced without the written permission of Axiom Architects. Do not scale from drawings.



EXG ELEVATION



PROPOSED ELEVATION

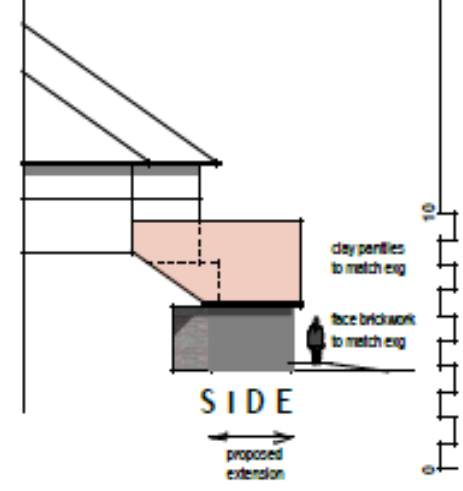

SIDE

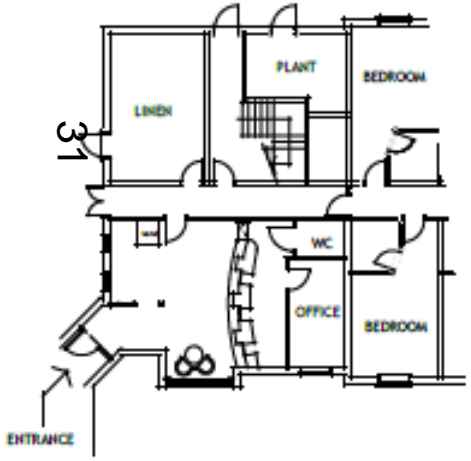

EXG GROUND FLOOR

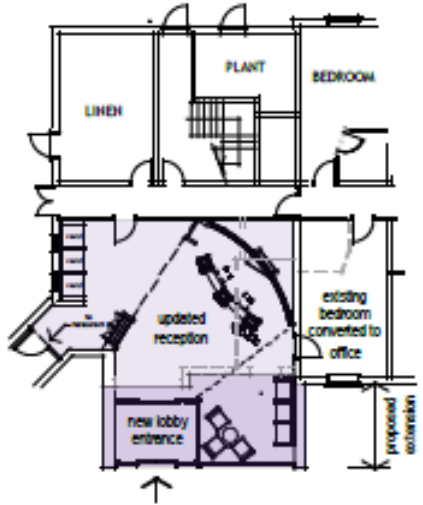

PROPOSED GROUND FLOOR



Proposed Elevations

No.	Date	Description	By
1	10/01/2018	Architectural Team	AW
2	10/01/2018	Architectural High Level	AW
3	10/01/2018	Layout	AW
4	10/01/2018	Final Review	AW
5	10/01/2018	Final I&D	AW

Tel: 01273 470348
 www.axiomarchitects.co.uk
 Axiom Architects
 Whitbread Group PLC

Project:
 Oxford Premier Inn Extension
 Oxford Business Park
 Garsington Road Oxford OX4 2JT

Drawing:
 Original Hotel Entrance
 Proposed Alterations & Extension
 Plans & Elevations

Author	Checker	Date	Scale	Sheet Number
AW	AW	10/01/2018	1:100	104

Drawing No: 3100/F104

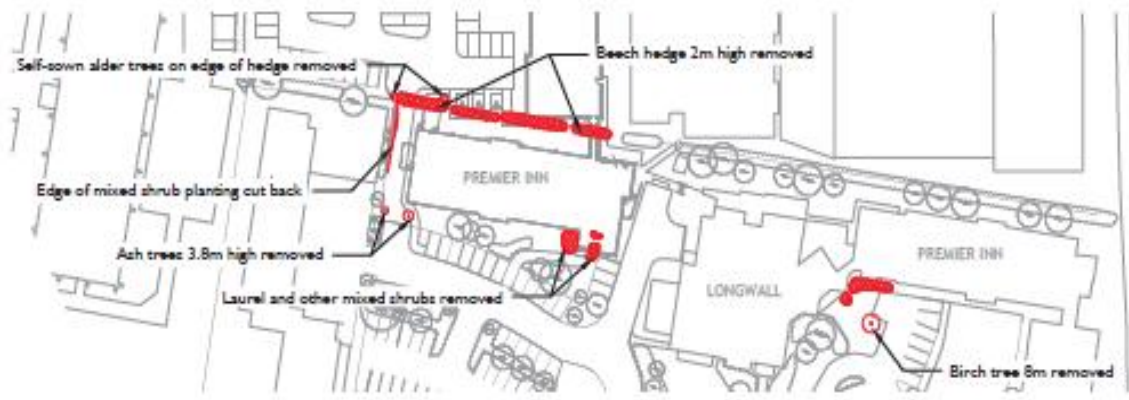

I. VEGETATION RETENTION AND REMOVAL PROPOSALS

NOTE:
 This plan should be read in conjunction with the following:
 - The approved layout of buildings and other structures
 - The approved layout of roads and parking
 - The approved layout of landscaping
 - The approved layout of drainage
 - The approved layout of lighting
 - The approved layout of furniture
 - The approved layout of signage
 - The approved layout of other site-specific details

- KEY:**
- Existing tree to be removed
 - Existing planting to be removed
 - Existing tree to be retained
 - Existing planting to be retained
 - Proposed new tree planting
 - Proposed specimen shrub
 - Proposed new low shrub/ground cover planting
 - Proposed new hedge planting
 - Grass



Planning Information	Site No.	Scale
C. urban history review	04/11/14	1:500
D. Urban form and quality	01/11/14	1:500
A. Urban appearance	04/11/14	1:500

OVERALL LANDSCAPE PROPOSALS

PREPARED BY:
 CLIPCORP (SUDBURY) NAME:
 DATE:
 WHITEHEAD GROUP PLC



© 2014 CLIPCORP (SUDBURY) LTD. ALL RIGHTS RESERVED. THIS DOCUMENT IS THE PROPERTY OF CLIPCORP (SUDBURY) LTD. AND IS NOT TO BE REPRODUCED OR TRANSMITTED IN ANY FORM OR BY ANY MEANS, ELECTRONIC OR MECHANICAL, INCLUDING PHOTOCOPYING, RECORDING, OR BY ANY INFORMATION STORAGE AND RETRIEVAL SYSTEM.

Overall Landscape Plan